

GST Gets Simpler: Key Rate Changes from Sept 2025

Description

How the New GST Rate Changes Will Impact Businesses (w.e.f. 22nd Sept 2025)

56th GST Council Meeting, held in September 2025, has introduced significant changes to GST rates across various goods and services. These revisions aim to simplify compliance, reduce burden on essential items, and ensure higher taxation on luxury and sin goods. Let's break down the impact for businesses and consumers.

Key GST Rate Changes

Nil Rate (0%)

- **Individual Health & Life Insurance**
- **Educational Supplies**: Pencils, notebooks, erasers, maps etc.

? Relief for households and students, encouraging affordability in health and education.

5% GST

- **Daily Essentials**: Dairy, snacks, personal care, kitchenware, baby products, sewing supplies
- **Medical & Agricultural Supplies**

? This keeps household and farming necessities affordable while maintaining tax revenues.

18% GST

- **Automobiles**: Cars, motorcycles, three-wheelers, transport vehicles
- **Electronic Appliances**: Air conditioners, large TVs, monitors, projectors, dishwashers

? Common in mid-range consumption, this rate continues to balance revenue and accessibility.

40% GST

- **Tobacco & Sin Goods, Aerated Drinks**
- **Luxury Cars, High-end Motorcycles, Personal Aircraft & Vessels**

? Heavier taxation on luxury and harmful products to discourage over-consumption and generate revenue.

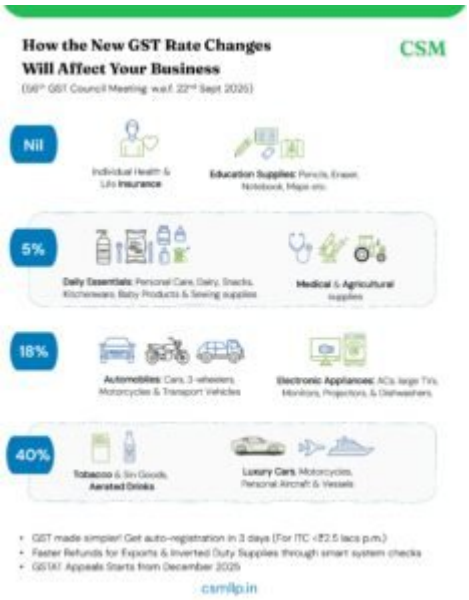

Compliance & Business Ease Measures

Apart from rate changes, the Council announced key reforms:

- **Auto-registration within 3 days** for taxpayers with ITC claims below ?2.5 lakhs/month
- **Faster refunds** for exports & inverted duty supplies through smart system checks
- **GSTAT Appeals** to commence from **December 2025** for quicker dispute resolution

What This Means for Businesses

- **Manufacturers & Traders** in FMCG, agriculture, and medical supplies benefit from lower rates.
- **Automobile & Electronics Sectors** remain at 18%, ensuring stability.
- **Luxury & Tobacco Industries** face a steeper 40% rate, requiring pricing adjustments.
- **Exporters & MSMEs** gain from faster refunds and easier registration.

Conclusion

The latest GST changes mark a step toward a more **equitable and simplified tax structure**. Essentials have been made more affordable, while luxury and sin goods will contribute more revenue. Businesses must realign their pricing, compliance, and invoicing systems before **22nd September 2025** to stay fully compliant.

Read the source of this post by clicking here (Recommendations of the 56th Meeting of the GST Council held at New Delhi)

Disclaimer:

This article is for general informational purposes only and should not be considered professional advice. Please consult a qualified expert for advice tailored to your specific situation. The author and website owner are not liable for any errors or actions based on this content.

Related GST reading

- GST on Waste and Scrap (2026): 2% TDS and Reverse Charge for Plastic, Tyre, E-waste and Used Cooking Oil
- GST on Services (2026): E-commerce Delivery and Transport, Electric Vehicle Rentals, Helicopter Seats and Foreign Shipping Lines
- 57th GST Council Meeting (October 2026): Arrest Powers Removed, Faster Refunds and Wider ITC

Date
26/11/2026
Date Created
03/09/2025
Author
meetsoni